# GRÁFICOS

CUSTO MÉDIO

16-3621-3001

## Milho

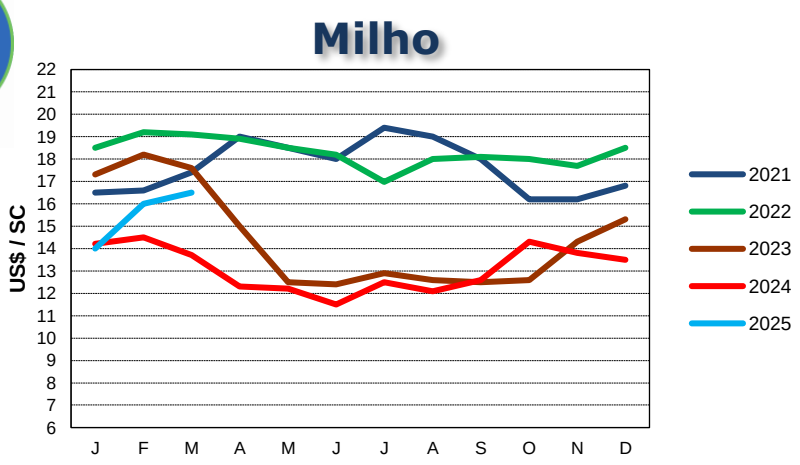


**Preço CIF CAMPINAS SP – 20 DD**
**Custo médio sc. / 60 kg.:**

**21 = US$ 17,63**
**22 = US$ 16,76**
**23 = US$ 14,43**
**24 = US$ 13,10**

## Sorgo

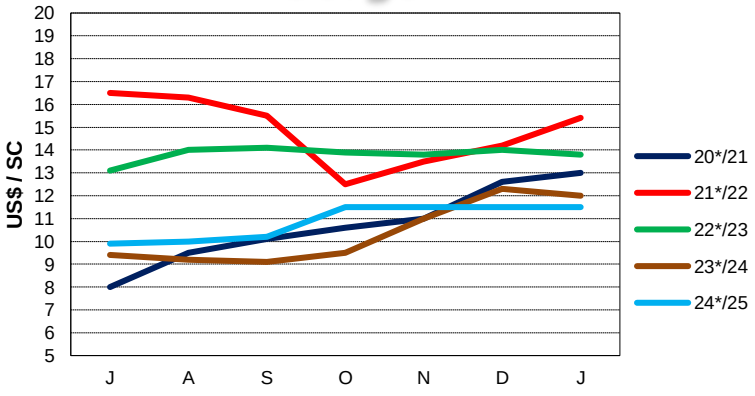


**Preço CIF CAMPINAS SP – 20 DD**
**Custo médio sc/ 60 kg.:**

**20/21 = US$ 10,68**
**21/22 = US$ 14,84**
**22/23 = US$ 13,81**

## PREÇO MÉDIO DOLAR 2024

| JAN | FEV | MAR | ABR | MAIO | JUN | JUL | AGO | SET | OUT | NOV | DEZ |
|---|---|---|---|---|---|---|---|---|---|---|---|
| 6,00 | 5,75 | 5,75 | | | | | | | | | |

# GRÁFICOS

CUSTO MÉDIO

16-3621-3001

## Farelo de Soja

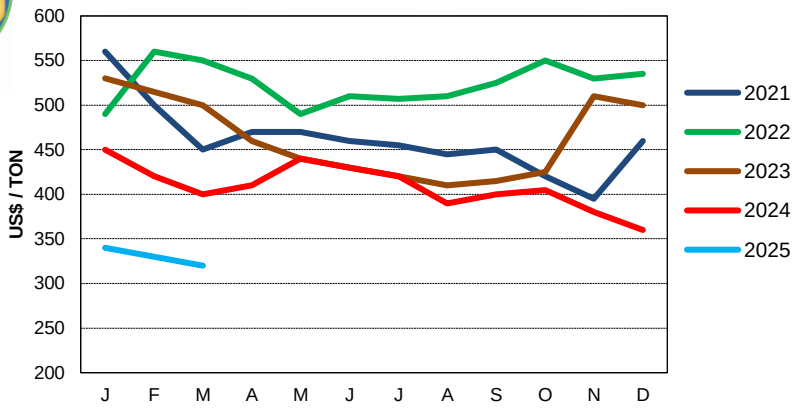


Preço CIF CAMPINAS SP – 30 DD
Custo médio por Ton.

21 = US$ 462
22 = US$ 523
23 = US$ 463
24 = US$ 408

## Farinha de Carne

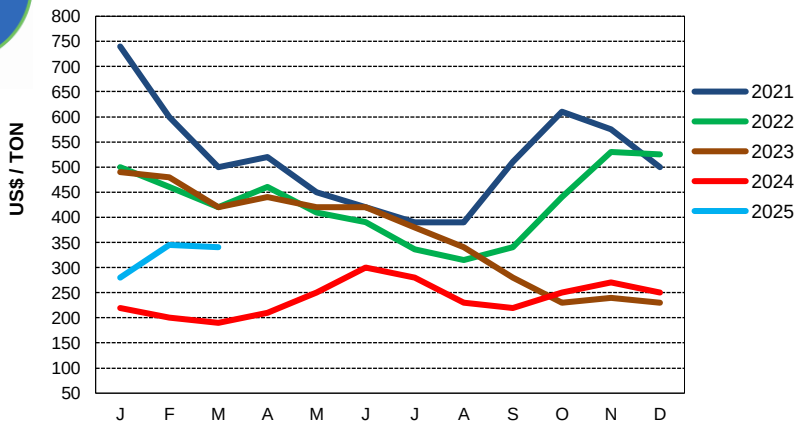


Preço CIF CAMPINAS SP 4,8% ICMS incluso – 20 DD
Custo médio por Ton.

21 = US$ 511
22 = US$ 427
23 = US$ 364
24 = US$ 239

## PREÇO MÉDIO DOLAR 2024

| JAN | FEV | MAR | ABR | MAIO | JUN | JUL | AGO | SET | OUT | NOV | DEZ |
|---|---|---|---|---|---|---|---|---|---|---|---|
| 6,00 | 5,75 | 5,75 | | | | | | | | | |

# GRÁFICOS

CUSTO MÉDIO

16-3621-3001

## Sebo Bovino

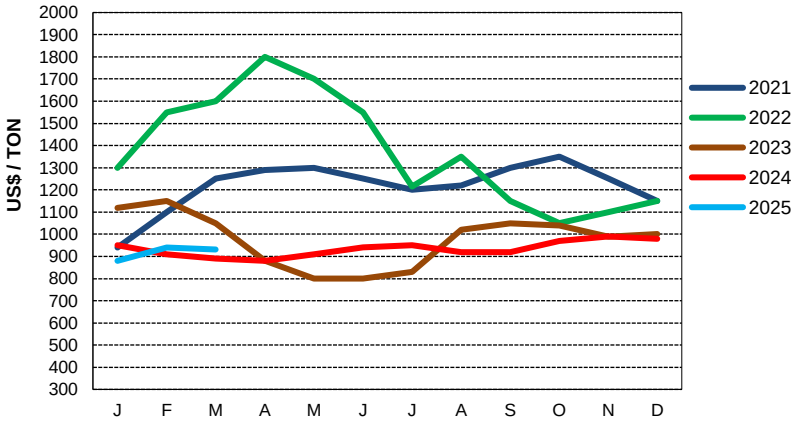


Preço CIF CAMPINAS SP – 28 DD
Custo médio por Ton.

21 = US$ 1217
22 = US$ 1376
23 = US$ 977
24 = US$ 934

## Farelo de Trigo

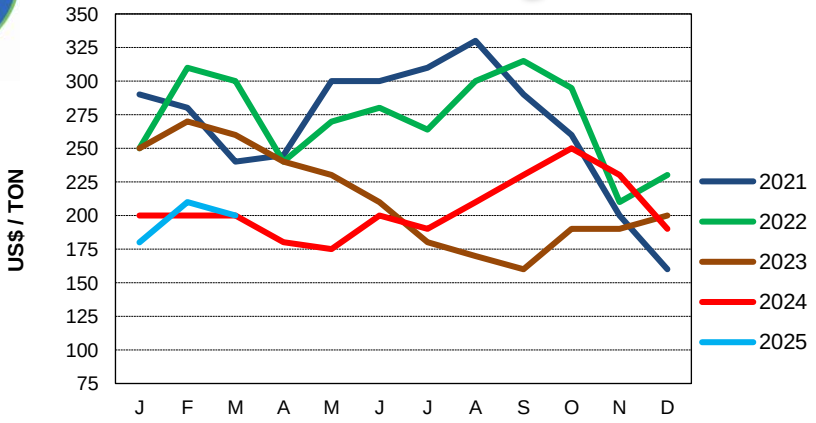


Preço CIF CAMPINAS SP - 21 DD 4,8% ICMS
Custo médio por Ton.

21 = US$ 267
22 = US$ 272
23 = US$ 212
24 = US$ 204

## PREÇO MÉDIO DOLAR 2024

| JAN | FEV | MAR | ABR | MAIO | JUN | JUL | AGO | SET | OUT | NOV | DEZ |
|---|---|---|---|---|---|---|---|---|---|---|---|
| 6,00 | 5,75 | 5,75 | | | | | | | | | |

# GRÁFICOS

CUSTO MÉDIO

16-3621-3001

## Quirera de Arroz

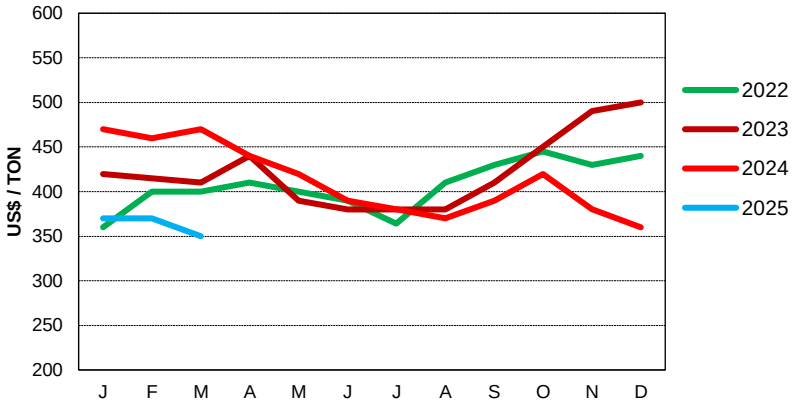


Preço CIF CAMPINAS SP - 21 DD 12% de ICMS
Custo médio por Ton.

21 = US$ 420
22 = US$ 410
23 = US$ 422
24 = US$ 412

## Óleo Soja Degomado

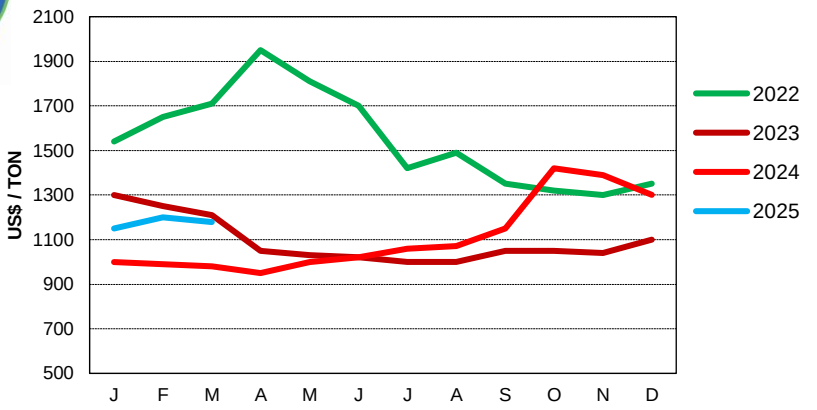


Preço FOB REGIÃO ORLÂNDIA - 7 DD com 7% de ICMS
Custo médio por Ton.

21 = US$ 1386
22 = US$ 1549
23 = US$ 1092
24 = US$ 1110

## PREÇO MÉDIO DOLAR 2024

| JAN | FEV | MAR | ABR | MAIO | JUN | JUL | AGO | SET | OUT | NOV | DEZ |
|---|---|---|---|---|---|---|---|---|---|---|---|
| 6,00 | 5,75 | 5,75 | | | | | | | | | |